

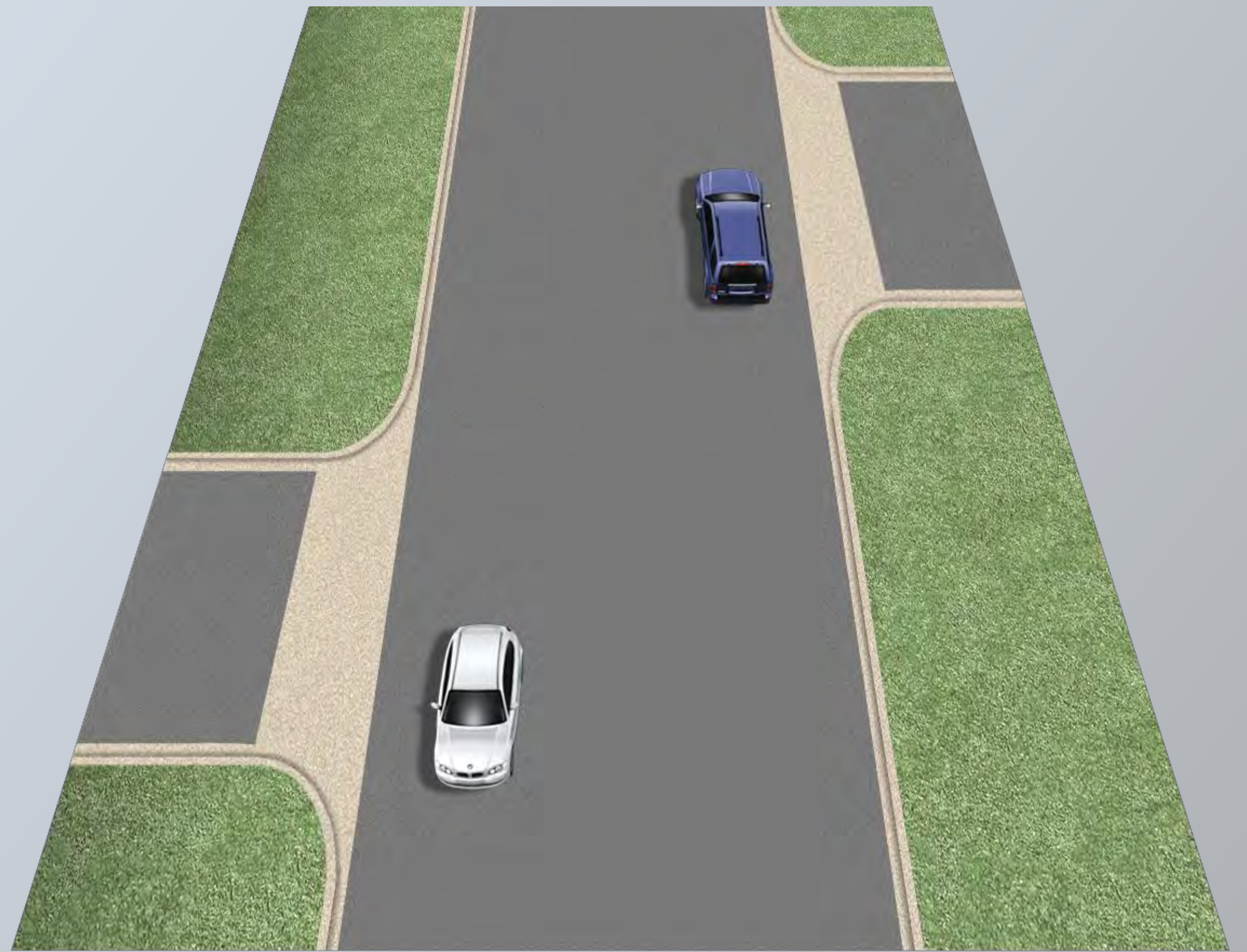

# OLYMPIC BOULEVARD TYPICAL CROSS SECTIONS



**EXISTING CONDITIONS  
LOOKING EAST**



35'

**EXISTING TYPICAL CROSS SECTION**

## *Olympic Blvd Between Crossroads Drive and Houbolt Road*

**NEW**  
Shared-Use Path

**NEW**  
Lane Markings  
on Existing  
Roadway

**NEW**  
Dedicated  
Two-Way Left  
Turn Lane

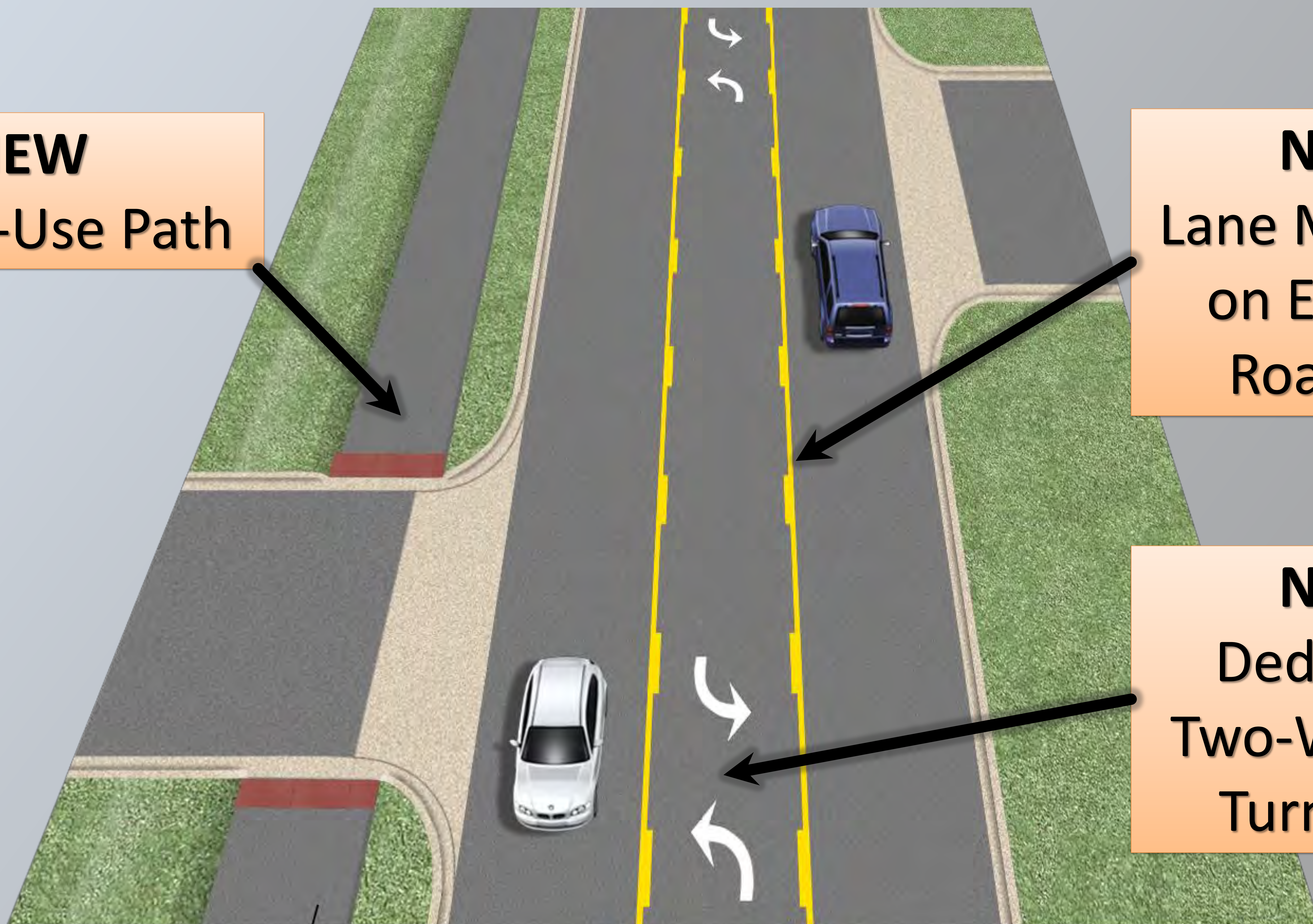

10' SHARED-USE  
PATH

12' LANE | 11' LANE | 12' LANE

**PROPOSED TYPICAL CROSS SECTION (LOOKING EAST)**



*Five Percent Locations*

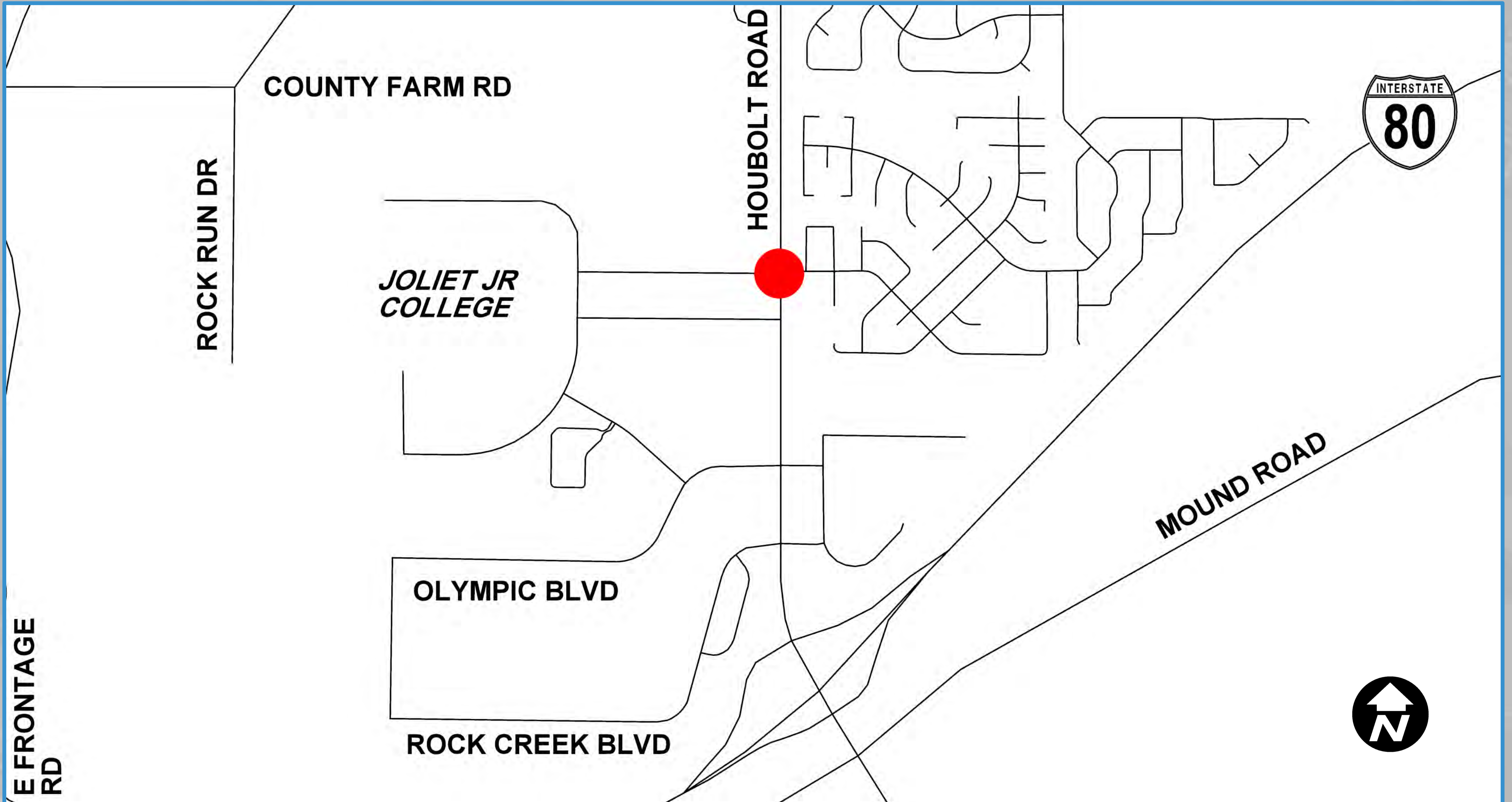

A five percent location is a roadway segment or intersection that has been identified as containing at least the top five percent of the severe injury and fatal crash locations within the state.

*Total Crashes By Type*

**CHART LEGEND**  
Crash Type, Number of Crashes, Percentage

89 Total Crashes

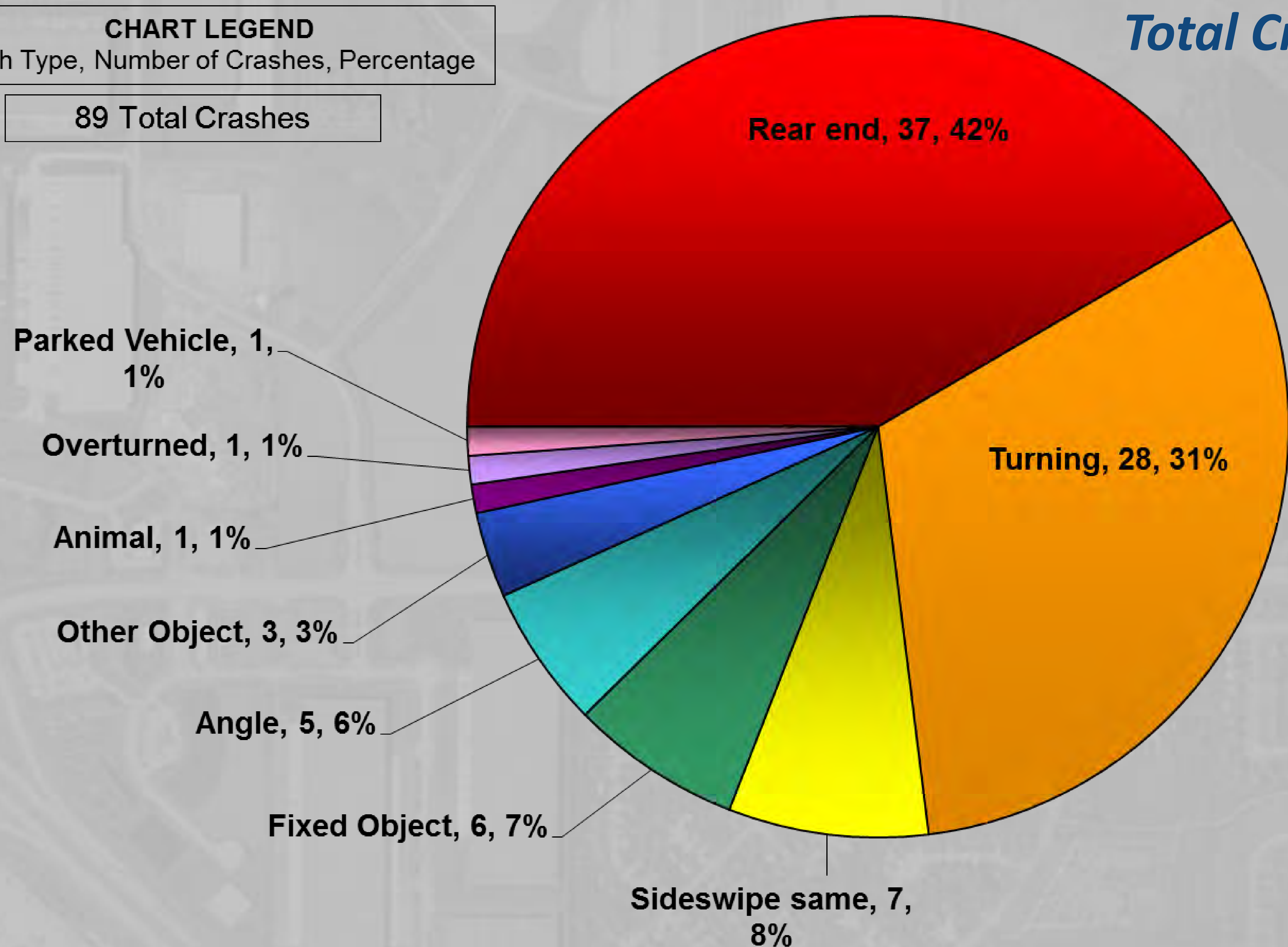

# OLYMPIC BOULEVARD

## FROM I-55 EAST FRONTAGE ROAD TO HOUBOLT ROAD



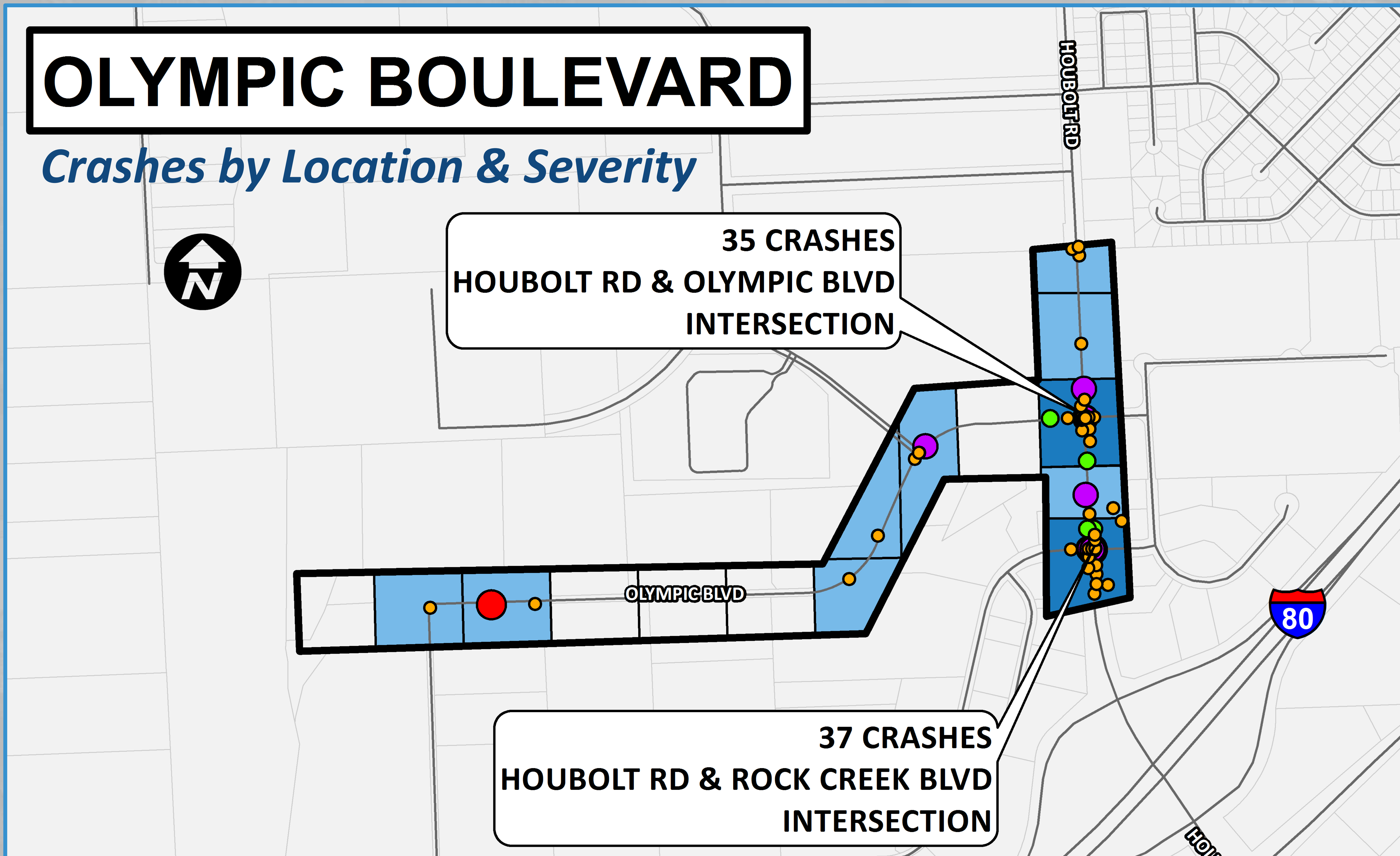



### 5 - YEAR CRASH HISTORY (2014 - 2018)







#### LEGEND

 Project Area  
 Streets

#### Number of Crashes

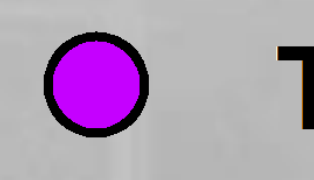
	0		21 - 30
	1 - 10		31 - 100
	11 - 20		>100

#### Crash Type

	Fatal		Type B
	Type A		Type C
			PDO

#### INJURY TYPE DEFINITIONS

Type A is an incapacitating injury

Type B is a non-incapacitating injury

Type C is an injury reported but not evident

PDO is a property damage only crash / no injury crash

### QUICK CRASH FACTS

- **89 total crashes** occurred within the Olympic Boulevard study area in a 5-year period
- This study area has **NO fatality** crashes and **3 crashes** involved a **Type A / Incapacitating injury**
- **Most common** crash types are rear-end, turning, and sideswipe in the same direction
- There were **NO pedestrian or bicyclist** crashes reported
- **Majority of crashes** are occurring at the **signalized intersections on Houbolt Road**
- The **Houbolt Road and Joliet Junior College Entrance / Cathy Drive** intersection is a **Five Percent Location** located north of the study area